EXITUS

1955

Digitized by the Internet Archive
in 2016

https://archive.org/details/exitussuttonhig1955sutt_0

Dedication

The Exitus is respectfully dedicated to Mr. Donald G. Schwab, our class advisor for the past two years.

Foreword

A life well-filled with useful, worth-while labor is a happy one. Perhaps that is why our years here at Sutton Memorial School have been so pleasant, and have passed so quickly. We hope, in later years, when you take up this copy of "Exitus," that you may see the harvest which the world has reaped from the seeds sown by the Class of '55.

Our school has nourished the seeds, and our friends have furnished the sunshine; so, may the harvest be rich! With the wish that you, dear reader, may imbibe a little of the pleasure and good will, which we have received in these living experiences, and in chronicling them, we now set these pages before you.

Editor.

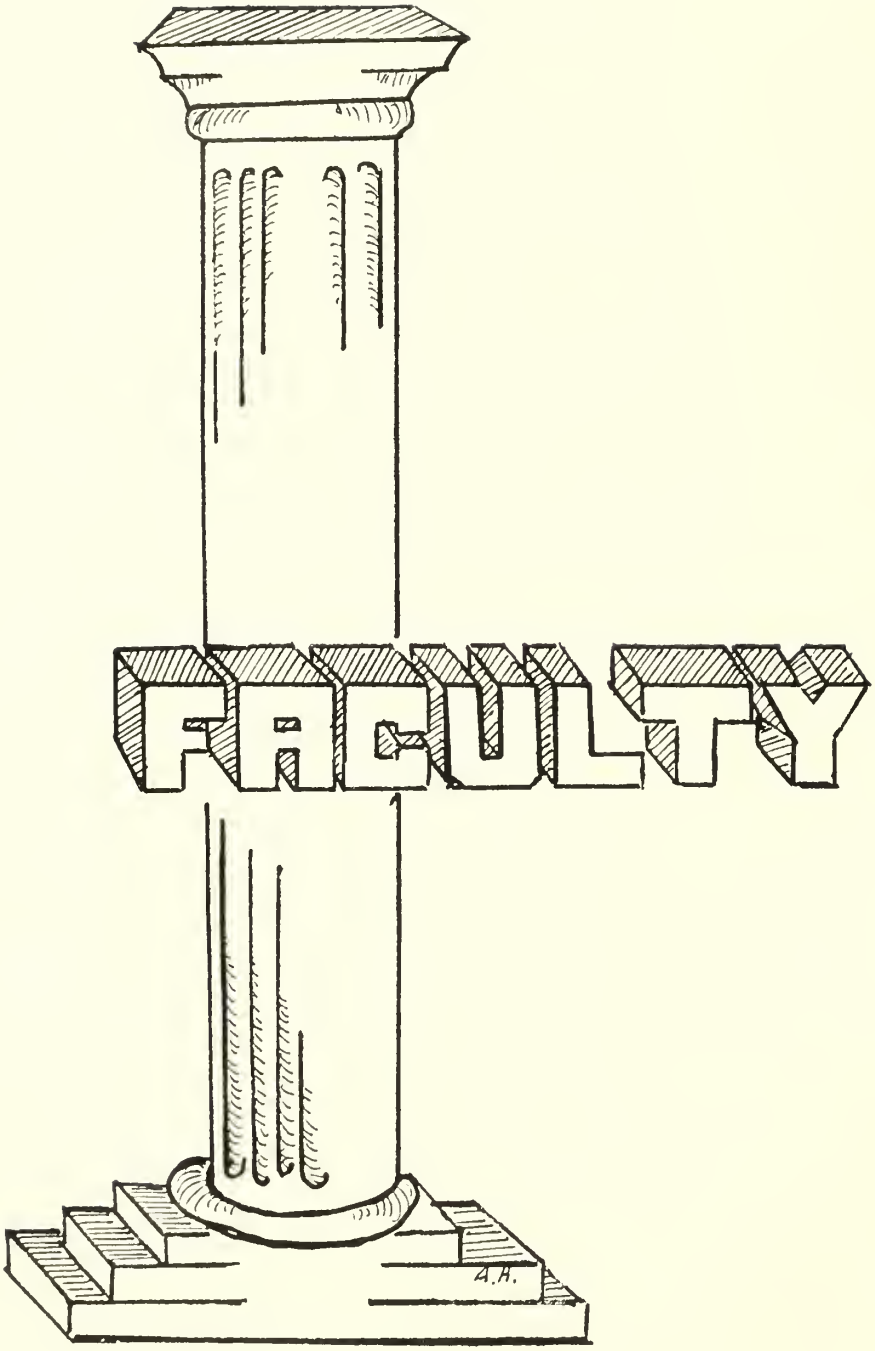
FACULTY
A.H.

Superintendent

MR. ALLISTON C. WETHERELL
A.B. and Education M.
Bates College

Principal

MR. WILHO FRIGARD
B.S. and M.S. in Education
University of Massachusetts

MR. ARTHUR MURDOCK
Science
B.A. Clark University

MISS MARY CLARK
Languages
B.A. University
of Massachusetts

MR. DONALD SABOLINSKI
Commercial Subjects
B.B.A. Clark University
M.A. University
of Massachusetts

MR. DONALD G. SCHWAB
Social Studies
B.S. in Education
Boston University

MR. JUSTIN KELLY
General Subjects
A.B. Holy Cross
College

MR. WILLIAM McCULLOUGH
Industrial Arts
B.S. Framingham State
Teachers' College

MRS. MARIAN MARIS
English
B.A. University of Connecticut
M.A. University of Mexico

MRS. AGNES DAVAGIAN
Home Economics
B.S. in Education
Framingham State
Teachers' College

CAFETERIA STAFF
and
CUSTODIANS

MRS. CARRIE PLUMMER
Secretary to Administration

MRS. DOROTHY PLANTE R.N.
City Hospital

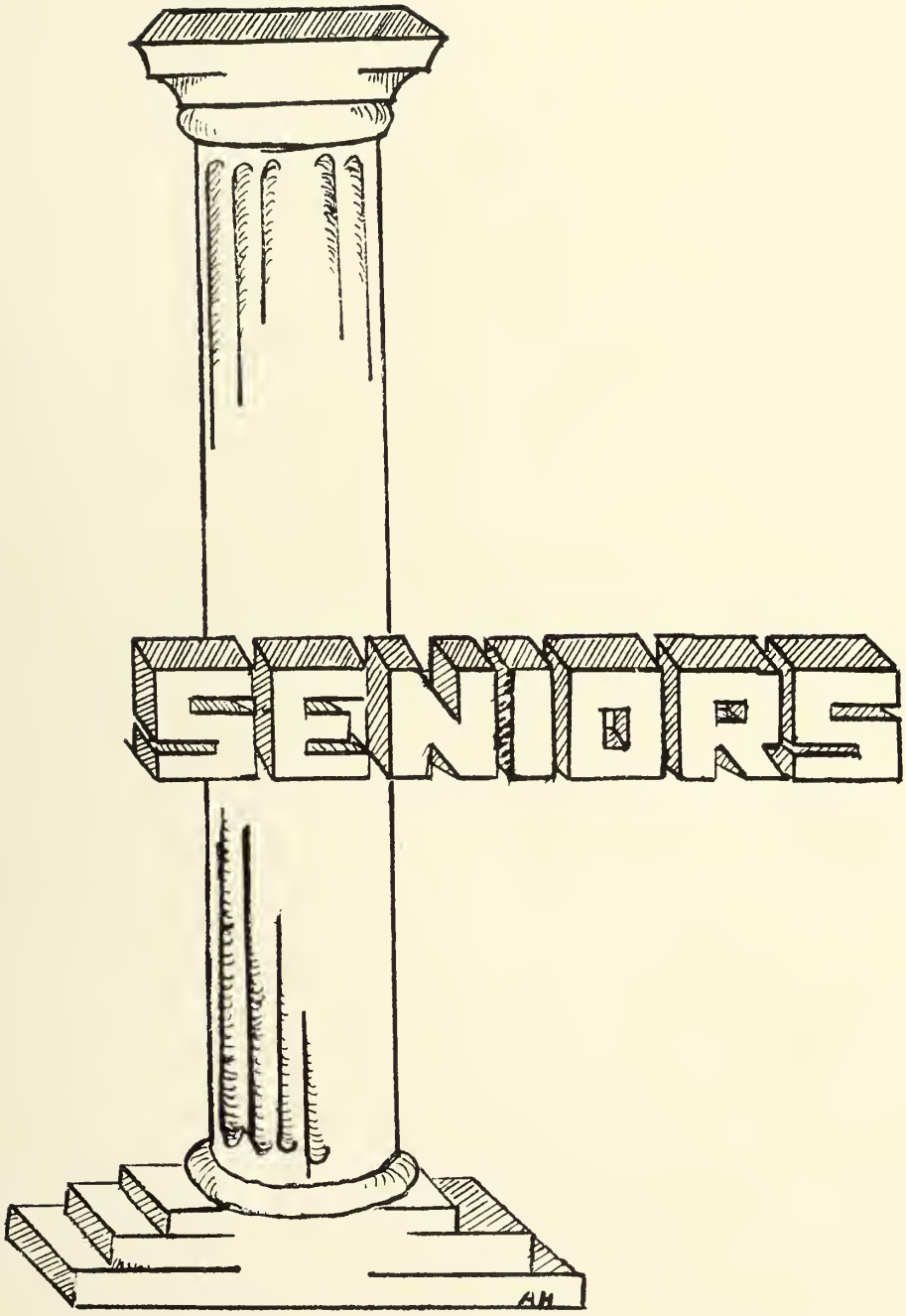
SENIORS
AM

THEODORE JOSEPH BOUSQUET
"Ted"

Expression: "Could be"
Ambition: To be successful
Future Plans: Oil Man
Activities: Baseball 3, 4; Exitus Staff 4.

VALERIE JUNE COOKE ARMY
"Val"

Expression: "You said it!"
Ambition: To make someone happy
Future Plans: Work and marriage
Activities: Glee Club 1, 2, 3, 4; Dramatics Club 3; Basketball 3; National Honor Society 2, 3, 4; Senior Play 4; Exitus Staff 4.

FLORENCE GERTRUDE DONA Goodrich
"Flo"

Expression: "Jeepers"
Ambition: Medical Secretary
Future Plans: Salter's
Activities: Glee Club 2, 3, 4; Girls' Octet 3, 4; Cheerleader 2; Dramatics Club 3; Senior Play 4.

died 2003

LARRY J. EATON

Ambition: Be successful in life

Activities: Basketball Manager 2, 4; Baseball Manager 3; Glee Club Vice-President 4; Chefs' Club 2; Exitus Staff 4.

DONALD HENRY FAUBERT

"Ducky"

Ambition: To become a chef

Future Plans: To attend a chefs' school

Activities: Suttonian 2, 3, 4; Science Club 4; Photography Club 2; Senior Play 4; Exitus Staff 4.

JUNE MARION FESSENDEN Mac Donald Raden of Ithaca NY and Vinalhaven Maine

"Fess"

Ambition: To become a doctor

Future Plans: To attend college

Activities: Basketball 1, 2; Glee Club 3, 4; Suttonian 2, 3, Editor 4; National Honor Society 2, 3, 4; Dramatics Club President 3; Science Club President 3, 4; Photography Club 2; Student Council 2; Class Vice-President 3; U. S. History Award 3; Senior Play 4; Exitus Staff 4.

CHARMIAN ROXANNE FISHER Ewell

Expression: "That's true"
Ambition: To cause happiness and to find happiness
Future Plans: College
Activities: Glee Club 1, 2, 3, 4; Girls' Octet 3, 4; Dramatics Club 3; Cheerleader 2; Student Council 2; National Honor Society 2, 3, 4; Girls' State 3; Senior Play 4; Exitus Staff 4.

BARBARA HELEN FITZGERALD Gagliardi
"Barb"

Expression: "Nicely"
Ambition: To be successful in all I undertake
Future Plans: Glee Club 3, 4; Suttonian 3, 4; Dramatics Club 3; Senior Play 4; Exitus Staff 4.
Activities:

MARIE ANN FLANSBURG CARON
"Blondie"

Expression: "Alrighty"
Ambition: To be a successful secretary
Future Plans: To attend business school
Activities: Basketball 1; Dramatics Club 3; Suttonian 3, 4; Glee Club 3, 4; Senior Play 4; Exitus Staff 4.

SIDNEY SAMUEL FRIESWICK
"Sid"

Expression: "Who me"
Ambition: To be a successful teacher
Future Plans: College
Activities: Class President 2, 3, 4; Student Council 2; Vice-President 3, President 4; National Honor Society 2, 3, 4; Magazine Drive Co-Chairman 3, 4; Good Government Representative 4; Baseball 2, 3, 4; Basketball Manager 2, 3, 4; Glee Club 1, 2, 3, 4; Senior Play 4; Exitus Staff 4.

VESTA LOUISE HELGESEN Lindstrom
"Vesti"

Expression: "Ten to one"
Ambition: To teach
Future Plans: Attend college
Activities: Class Treasurer 2; Class Secretary 3; Basketball 1, 2, 3, Co-Captain 4; Glee Club 3, Pianist 4; Science Club 4; National Honor Society 2, 3, 4; Photography Club 2; Senior Play 4; Exitus Staff 4.

EDITH ANN HORNE Hartford
"Edie"

Expression: "Oh, really now"
Ambition: Hairdresser
Future Plans: Trade School
Activities: Suttonian 2, 3, 4; Senior Play 4; Exitus Staff 4.

ALYSE HOOVER

Expression: (Censored)
Ambition: Marry a millionaire and raise horses
Future Plans: Go to R. I. School of Design
Activities: Basketball 1, 2, 3; Glee Club 1, 2, 3, 4; Dramatics Club 3; Cheerleader 2; Exitus Staff 4.

CAROLE ANN HUNT

Expression: "Is that so!"
Ambition: To be a success
Future Plans: Statistician
Activities: Basketball 1; Glee Club 1, 2, 3, 4; Cheerleader 2, 3; Suttonian 4; Exitus Staff 4.

LAURA ANN HUTCHINSON
"Hutchie"

Expression: "Gee whiz"
Ambition: To be happy and successful
Future Plans: Salter's Secretarial School
Activities: Basketball 1, 2, 3, 4; Glee Club 2, 3, 4; Student Council 3; Class Secretary 2; Class Treasurer 4; National Honor Society 2, 3, 4; Senior Play 4; Exitus Staff 4.

RICHARD LOUIS LeCLAIR
"Dick"

Expression: "Play it cool"
Ambition: Teacher or engineer
Future Plans: Attend college
Activities: Basketball 1, Manager 2; Suttonian 2, 4; Student Council 3, 4; Dramatics Club 3; Science Club 4; Chefs' Club 2; Senior Play 4; Exitus Staff 4.

died

SHIRLEY ANNE LENO

Expression: "Why, sure!"
Ambition: Medical Secretary
Future Plans: Navy
Activities: Glee Club 4; Senior Play 4.

WILLIAM ERWIN LINDSTROM
"Limper"

Expression: "Oh Ya!"
Ambition: Forestry Engineer
Future Plans: University of Oslo
Activities: Science Club 3, 4; Suttonian 3, 4; Senior Play 4.

ALICE LOGAN MacLAREN
"Mac"

Expression:	"I'll run your nose through a pencil sharpener."
Ambition:	To be a successful homemaker
Future Plans:	To be a dietician
Activities:	Glee Club 1, 2, 3, 4; Basketball Asst. Manager 3, Manager 4; Photography Club Secretary 2; Suttonian 3, 4; Senior Play 4; Exitus Staff 4.

died 8/23/97

TERESA BEATRICE MARONI EATON
"Terry"

Expression:	"Ma-ker" (yeh-but)
Ambition:	Commercial teacher
Future Plans:	Attend college
Activities:	Glee Club 3, 4; Dramatics Club Treasurer 3; Hostling Club 4; Suttonian 4; Senior Play 4; Exitus Staff 4.

DORIS MARIE PAQUETTE GUOIU
"DoDo"

Expression:	"Alrighty, that's enough"
Ambition:	To be successful and happy
Future Plans:	Trade School for Hair Stylist
Activities:	Suttonian 2, 3, 4; Senior Play 4; Exitus Staff 4.

JANE MINNIE POTTER swart Andersen

Expression: "Honest to Pete"
Ambition: To be successful
Future Plans: To get a job
Activities: Basketball 1; Glee Club 1, 2, 3, 4; Dramatics Club Vice-President 3; Suttonian 4; Exitus Staff 4.

BARRY BRUCE PUTNAM
"Put"

Expression: "It varies"
Ambition: To be successful
Future Plans: To study engineering
Activities: Basketball 1, 2; Baseball 3, 4; Suttonian 3; Dramatics Club 3, 4; Senior Play 4; Exitus Staff 4.

WILLIAM PETER SCHOTANUS
"Skit"

Expression: "Ah Bologna"
Ambition: Teach mathematics
Future Plans: Attend college
Activities: Glee Club 1, 2, 3, President 4; Basketball 1; A. A. Treasurer 2; Dramatics Club 3; Science Club 3; Senior Play 4; Exitus Staff 4.

JOHN EDWARD SMITH
"Jack"

Expression: "How bout that"
Ambition: To be successful
Future Plans: Join the service
Activities: Baseball 2, 3, 4; Basketball 2, 3, 4; Senior Play 4; Exitus Staff 4.

died 8/15/91

CHESTER PETER SZEWERENKA
"Chet"

Expression: "You think so"
Ambition: To be successful
Future Plans: Farming
Activities: Class Vice-President 1, 2; Student Council 2; Basketball 1, 2, 3, 4; Exitus Staff 4.

VIOLA FRANCES TABER
"Vi"

Expression: "Heavens to Betsy"
Ambition: To be successful
Future Plans: Secretary
Activities: Basketball 1; Glee Club 3, 4; Suttonian 3; Dramatics Club 3; Exitus Staff 4.

SYLVIA ANNE WATSON
"Syl"

Expression:	"Oh, joy!"
Ambition:	To be a nurse
Future Plans:	Nurses' training at Memorial Hospital
Activities:	Basketball 1, 2, 3, Co-Captain 4; Glee Club 2, 3, 4; Suttonian 2, 3, 4; Class Secretary 1, 4; Class Treasurer 3; Dramatics Club Secretary 3; Senior Play 4; Exitus Staff 4.

JOHN HAROLD WHITTIER
"Jim"

Expression:	"What say"
Ambition:	Be successful
Future Plans:	To be a dairy farmer
Activities:	Basketball 1, 2, 3, 4; Exitus Staff 4.

TERRENCE BAUER WINDLE
"Terry"

Expression:	"It's for the birds"
Ambition:	To be successful in whatever I do
Future Plans:	To go to college
Activities:	Basketball 1, 2; A. A. Treasurer 1; Science Club 4; Photography Club 2; Dramatics Club 3; Chefs' Club 3; Suttonian 3; Class Vice-President 4; Senior Play 4; Exitus Staff 4.

RENA AUDREY ZUIDEMA

Expression: "Hot Dog"
Ambition: Successful housewife
Future Plans: Marriage
Activities: Suttonian 2, 3, 4; Basketball 1, 2, 3, 4.

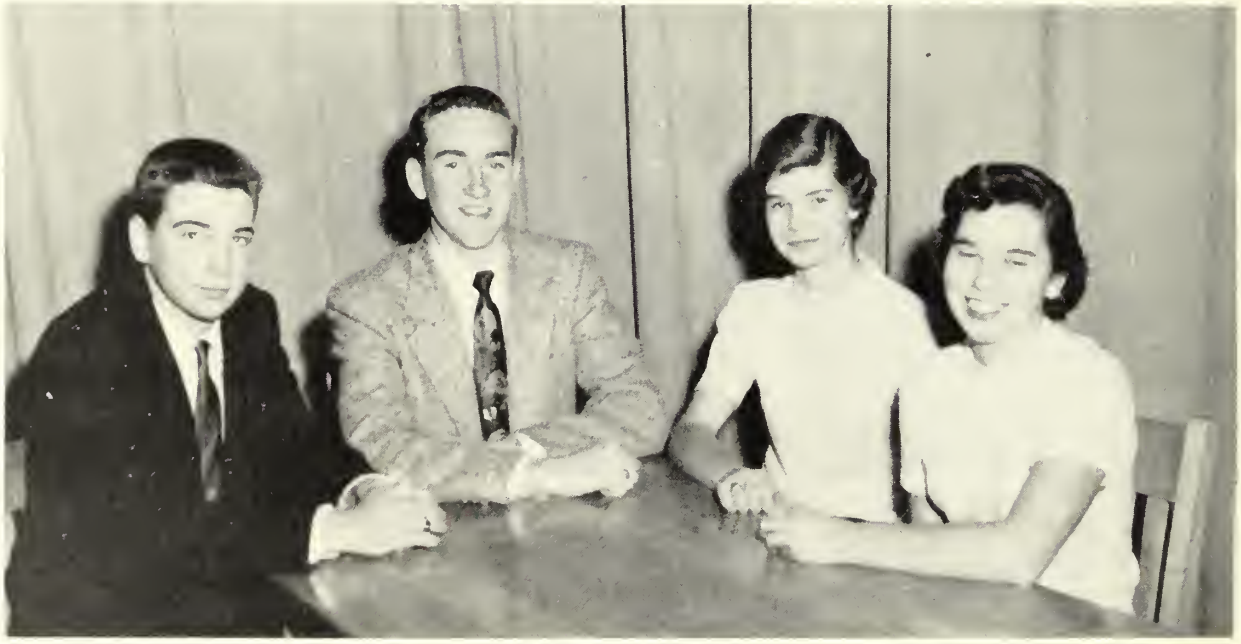

Class Officers

President-Sidney Frieswick Vice-President-Terry Windle

Secretary-Sylvia Watson Treasurer-Laura Hutchinson

Class Motto: Today's Plans Make Tomorrow's Success.

Class Colors: Blue and Gold

Class Flowers: Yellow Roses and Blue Bachelor Buttons

Exitus Staff

Editor..... Vesta Helgesen

Assistant Editor..... Charmian Fisher

Literary Editor..... Laura Hutchinson

Art Editor..... Alyse Hoover

Boys' Sports..... John Smith

Girls' Sports..... Sylvia Watson

Photography..... Richard LeClair

Circulation Manager..... Barbara Fitzgerald

Business Managers..... Sidney Frieswick
Terrence Windle

Advertising..... Larry Eaton
Donald Faubert

Class Prophecy..... Valerie Cooke
Carol Hunt

Class Will..... Alice MacLaren
Jane Potter

Class History..... June Fessenden
Viola Taber

Class History

In September, 1951, a group of fifty-one bewildered Freshmen ascended the stairs to the top floor of the high school. We were beguiled by the mature and learned upperclassmen. We learned that our class was to be housed in two different rooms--half in Room 207 with Mr. Place and the rest in Room 209 with Mr. Smith.

We lost no time in getting re-acquainted and proceeded to elect the following class officers: Michael Roussel, president; Chester Szewerenka, vice-president; Irene Zona, secretary; and Alyse Hoover, treasurer. Within a few weeks Irene moved from Sutton and we elected Sylvia Watson to take her place. We also chose Sidney Frieswick as A. A. treasurer. Blue and gold were selected as our class colors.

During the first week of October we officially joined the high school when at the hands of the Sophomores we were initiated.

Soon after the first marking period Mr. Place left to accept a position in Auburn. Mr. LeBlanc was selected to take his place.

Members of the class participated in the glee club and basketball.

In March, under the direction of Mr. Smith and Mr. LeBlanc, we sponsored the Sophomore Return Party.

We ended our Freshman year with forty-four members and Mr. Smith and Mr. Yoffee, who had replaced Mr. LeBlanc, as our class advisors.

We re-assembled for our Sophomore year in Room 205 with Mr. Schwab as class advisor. The class had dropped to a membership of forty-one. Our class officers this year were: Sidney Frieswick, president; Chester Szewerenka, vice-president; Laura Hutchinson, secretary; Vesta Helgesen, treasurer; Bill Schotanus, A. A. treasurer; and student council representatives, Charmian Fisher and Chester Szewerenka, and later June Fessenden.

Our first social event of the year was the Freshman Initiation.

On the first of December Mrs. Maris replaced Miss Beechler. We exchanged home rooms with the Seniors and so Mrs. Maris was our advisor the rest of the school year.

We continued to take an active part in the school activities.

In September, thirty-four industrious Juniors under the guidance of Mr. Schwab returned to the portals of Sutton High. The officers for the year were: president, Sidney Frieswick; vice-president, June Fessenden; secretary, Vesta Helgesen; treasurer, Sylvia Watson. Student council representatives were Viola Taber and Michael Roussel, then Laura Hutchinson and Richard LeClair.

We became engrossed in an effort to raise money for our Washington trip which included dances, selling Christmas wreaths, and a paper drive.

In June, Charmian Fisher was selected by the Dudley-Gendron Post American Legion to attend Girls' State in Bridgewater. At the graduation exercises of the class of '54, June Fessenden was presented the D. A. R. History Award.

We helped celebrate the 250th Anniversary of Sutton by operating a food booth. Also, some members of the class participated in the Anniversary parade.

We returned in September, 1954, to assume the roles of sophisticated Seniors. Sidney Frieswick was elected president; Terry Windle, vice-president; Sylvia Watson, secretary; Laura Hutchinson, treasurer; and Alyse Hoover and Richard LeClair as student council representatives.

We continued our efforts to raise money by sponsoring the Senior Supper. We soon became adept in culinary art. This event proved quite profitable.

The next event of great importance was our Senior play, "Our Hearts Were Young and Gay," under the able and patient direction of Mrs. Maris.

On February 5, 1955, we presented the Valentine's Ball. Alice MacLaren was chosen to be queen.

Thus the class of '55 has laid the foundation for its future in four years at S. H. S.

Viola Taber
June Fessenden

November 13, 1955, after approximately seven weeks of rehearsal, the Senior class presented the three-act comedy "Our Hearts Were Young and Gay" by Cornelia Otis Skinner and Emily Kimborough. We were rewarded for our efforts by an appreciative audience. We thank Mrs. Maris for devoting her time to the production of the play and for her excellent work as director. Certainly without her the play would not have been as good a presentation as it was.

Senior Memories

Town Hall School.....Mr. LeBlanc-Mr. Yoffe.....Soph. Return Party.....Jokes in geometry.....Mr. Flanagan.....Home Ec.....paper drives.....scrap drive..... Mrs. Maris and the lizard.....Butchie.....hi-jinks in the projection booth.....dark room during studies.....class parties.....P.F.....Dick's car trouble.....Jugger .....Mike.....Framingham week end.....Bill C.....June's Christmas party..... tramping through the woods to the Motor-In.....Glee Club trips to Webster and Swampscott.....dance entertainments.....Chem. lab.....hydrogen experiments....."quibbling".....U. S. History.....Douglas vs. Sutton.....Charmian, Alyse, and the "Cubans" .....Championship basketball banquet.....bus rides.....Nantasket.....Vesta and Sid .....Dick and Alyse.....Silly and Jack.....Jane and Skit.....Viola and Jimmy..... Terry and Larry....."Seven Crusaders".....wet sponges....."Lena's".....spaghetti parties.....home room jokes.....driver training.....play rehearsals....."Doc"..... Anniversary Dance.....Senior hot-rodders.....Syl's stonewall.....Dairy Bar..... Alice and Don.....Student D. J.....House of Magic assembly.....P. D. class..... Ducky and his soda.....Alyse's Christmas party.....Mr. Murdock's mother....."Freddie the Rat".....washing dishes.....sixth period study....."theoretically the constant varies".....''It's in the book".....Alyse's hayride.....class pictures.....Exitus..... "Doc's" typing.....Senior Ball.....North Brookfield games.....Mrs. Boutiette's flat tire.....blowing on the car windows.....Tallea's bread.....short cut through Holy Cross.....healthy girls' team.....Castle Dairy.....collecting chickens for the supper .....Alice, our queen.....English grasshoppers.....Carole's party.....class meetings .....Sid and Mrs. Maris....."Ah!".....Anniversary booth....."Doc," Larry, Sid, and Terry's trip.....Mr. Sabolinski's car (the "Yellow Eye").....selling plates and wreaths .....basketball teams.....Clark tournament.....Freshman Initiation.....Judson's proposal.....school trips.....basketball games....."And then you wonder why"..... Physics Lab.....Senior Supper....."Our Hearts Were Young and Gay".....Terry and Sylvia in corners.....Roving Dick.....baseball games.....Terry W. and his trouble at Sylvia's party.....Chef's class.....The Washington trip.....

William Schotanus

Senior Adjectives

T aciturn	Theodore Bousquet
H elpful	Donald Faubert
E ligible	Sidney Frieswick
N oteworthy	Vesta Helgesen
I ntelligent	June Fessenden
N eat	Jane Potter
E fficient	Barbara Fitzgerald
T antalizing	Charmian Fisher
E ffervescent	Teresa Maroni
E motional	Terrence Windle
N oisy	William Lindstrom
F eminine	Carole Hunt
I maginative	Alyse Hoover
F astidious	Viola Taber
T imid	Marie Flansburg
Y outhful	Sylvia Watson
F acetious	Barry Putnam
I ndependent	Richard LeClair
V ibrant	Valerie Cooke
E ager	Shirley Leno
S traightforward	William Schotanus
E longated	John Whittier
N imble	Chester Szewerenka
I mpulsive	Alice MacLaren
O pinionated	Larry Eaton
R eliable	Laura Hutchinson
C apable	Florence Dona
L oyal	Edith Horne
A menable	Doris Paquette
S ensible	John Smith
S ociable	Rena Zuidema

Senior Class Will

Know all men by these presents that we, the Class of 1955, Sutton High School, supposedly being sound in mind and body, do declare this to be our last will and testament. We hereby bequeath all our goods and possessions in accordance with our desires as hereby expressed, since we, as a class, are being separated from our Alma Mater.

To the Junior class we will a happy and financially successful Senior year.

To the Sophomore class we will passing grades in U. S. history.

To the Freshman class we will three more years at S. H. S.

To Mr. Frigard we will a more appreciative audience for his jokes and more students who enjoy mathematics.

To Mr. Schwab we will classes with pupils who use their heads and another financially successful Senior class.

To Mr. Sabolinski we will a more intelligent shorthand class and an ice bag to use during basketball games.

To Mrs. Maris we will another successful Senior play and a Senior class who has a better understanding of English literature.

To Mrs. Davagian we will a Junior-Senior home economics class that can do more work and less talking and a quieter sixth period study.

To Mr. McCullough we will more Senior boys in industrial art classes and a more co-operative Suttonian staff.

To Miss Clark we will more serious-minded language classes.

To Mr. Kelly we will another happy and successful year at S. H. S.

To Mr. Murdock we will a match for his lectures and a pupil with powers of theoretical reasoning.

I, Theodore Bousquet, will my skating ability to Tony Daigle.

I, Valerie Cooke, will what is left of my English accent to Walter McGovern and my report card to Milton Moss.

I, Florence Dona, will my natural blonde streak to Helen Jarvais and my brown eyes to Liz Smith.

I, Larry Eaton, will my girls to Brad Eaton and my ability to get along with "Doc" to my brother Dale.

I, Donald Faubert, will my cooking ability to Mrs. Davagian's home economics classes and my seats in "Doc's" classes to my brother Alvin.

I, June Fessenden, will my enjoyment and luck in U. S. history to any ambitious Sophomore and my interest in comparative anatomy to Liz Smith.

I, Charmian Fisher, will my susceptibility to poster-making to Linda Shaw and my low alto position in the girls' octet to Marcia Putnam.

I, Barbara Fitzgerald, will my position on the Suttonian staff to Janet Goodwin and my wavy hair to Gloria Lamoureux.

I, Marie Flansburg, will my height to Russel St. Jean and my blonde hair to Shirley Fitzgerald.

I, Sidney Frieswick, will my flashy clothes to Jack Cobiski.

I, Vesta Helgesen, will my basketball position to my sister and my organ practice to Connie Windle.

I, Alyse Hoover, will my horse, Ginger, to anyone with a strong fence and my chinchilla sketeton to squeamish girls in future biology classes.

I, Edith Horne, will my "love for hot rods" to Roger Thibodeau and my short wavy hair to Bernice Brown.

I, Carole Hunt, will my long eyelashes to Walter McGovern and the car to my sister, Patti Hunt.

I, Laura Hutchinson, will my basketball position to Connie Windle and my height to Denise LaVergne.

I, Richard LeClair, will my address book to Brad Eaton and my ability to get along with teachers to Jack Cobiski.

I, Shirley Leno, will my dark brown eyes to Joyce Cooke and my ability to get along with "Doc" to Phoebe Vincent.

I, William Lindstrom, will my collection of hot rod books to any sane girl driver and my deep lugubrious voice to Mrs. Maris.

I, Alice MacLaren, will my basketball team to anyone who wants it and my short hair and blue eyes to Frances Stark.

I, Teresa Maroni, will my loquacious nature to Barb Edwards and my nickname "Pyzon" to Billy Jernberg.

I, Doris Paquette, will my "sexy gargle" to Tony Daigle and my "black and blue spots" to Roger Thibodeau.

I, Jane Potter, will my driving ability to Richard O'Shea and my brown eyes to Joyce Hunt.

I, Barry Putnam, will my ability to get along with "Doc" to Hugh Falvey and my bowling ability to Dick Bentley.

I, William Schotanus, will my size twelve shoes to Richard Brown and my sense of humor to Emmet Grandone.

I, John Smith, will my back seat and my world history marks to Richard Conley.

I, Chester Szewerenka, will my corner seat in the back of the room to Tony Daigle.

I, Viola Taber, will my seat in office practice class to Helen Swart and my shyness to Jerry Gendron.

I, Sylvia Watson, will my height to Ronnie Annis and my last year's sun tan to Liz Smith.

I, John Whittier, will my height to Jerry Gendron and my cows to anyone who likes them.

I, Terrence Windle, will my skiing ability to Bill Jernberg and my skating ability to Hugh Falvey.

I, Rena Zuidema, will my position on the girls' basketball team to Janice Hunton and my job on the Suttonian to any energetic typist.

Jane Potter
Alice MacLaren

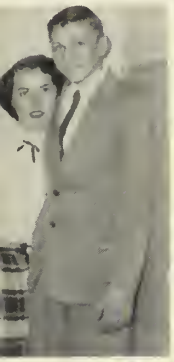

Class Prophecy

"Oh!" exclaimed Alice, "How devastating! Just think--while I was fulfilling my dreams as a dietician and homemaker, you, June Fessenden, the well-known pediatrician, were in the midst of helping to organize one of the best children's hospitals in the United States!"

This morsel of conversation was uttered by one of the members of the illustrious class of '55, ten years from now, at a grand reunion which takes place at Carole's summer home. The program is mainly a barbecue and entertainment by a few members of the class who display many talents.

Already quite a few members of the class have arrived. Don Faubert, an expert chef, is teaching Florence how to barbecue a steak. Florence is also enjoying her work as a medical secretary. Two private secretaries who are employed by the J. B. MacCormick Co., Barbara Fitzgerald and Marie Flansburg, are giving Don their undivided attention. Putting more coals on the fire are Jack Smith and Ted Bousquet who have already started a successful oil business together. Mr. Schwab is avidly discussing the advantages and disadvantages of atom heat in the home.

Great scott, what's that! Why it's Terry with his latest helicopter, and it looks like Dick and Barry hanging out of the window. "Isn't Dick a mechanical engineer?" He'll probably display some of his talents by inventing a combination car and helicopter. "Gads," cried Rena, trailing after her two children with a napkin, "I wonder if Terry will have much to say about his trip to Europe promoting better business relations?"

Near the tennis court four girls are catching up on the latest gossip. "Viola, have you heard about my new secretarial job in Barry's newest sheet metal factory?" asks Laura. "I know you will enjoy it as much as I enjoy my secretarial job at Barry's first plant," is Viola's quick response. "Debbie," shouted Laura, "please get down from that tree. Oh, Viola, look at your little boy. He's telling Mr. Schwab a fantastic story about his jet airplane."

"My children are getting the best of me!" exclaimed Jane. "Gary cut his finger yesterday and I had to take him to see Sylvia for medication." "By the way, where is Sylvia?" inquires Shirley Leno. "I want to ask her about the newest drug for soothing the nerves of two of my new patients. They are both very nervous and need a lot of help." "Sylvia will be along soon. She had to assist in an emergency operation at the hospital this morning," Jane assures all concerned.

Val, Doris, Carole, Terry, and Edith are concerning themselves with the food preparations while making frantic grabs at their children, who insist on playing spacemen by jumping from trees and making horrible noises. Doris and Edith have news for Val, Carole, and Terry about the latest, most-fashionable hair style called "Sophistication."

Several of the men are reclining lazily under the largest and shadiest tree busily engaged in acquainting themselves with some of the girls' husbands. A few have even succumbed to the drowsiness caused by the hot sun and have fallen asleep.

"Ah, now we eat!" yells Dick LeClair, heartily flinging himself at the largest steak imaginable. The food is delicious and everyone compliments Larry on the meat which he brought from his large, spacious butcher shop. All the dairy products have been most generously donated by Jimmy Whittier and the salad ingredients by Chet, both of whom seem to have had an excellent season on their modern, hygienic, new farms.

"Now that we have all partaken of this delicious food let's all gather around for the entertainment." This, of course, came from Sidney who is still a great leader. He is presently engaged as a teacher and also is still putting the finishing touches to his beautiful new modern home which even has an escalator running from the garage to the house.

First on the program is Terry Maroni who starts out by singing a song but ends up answering a battery of questions about her T V Breakfast Club, complete with coffee and doughnuts and lots and lots of interesting gossip."

Vesta's selections played on a new-type outdoor organ were most enjoyable. Vesta, now busy with her family, still finds time for substitute teaching at dear old Sutton High, which incidentally has a kindergarten department now.

Charmian and Alyse surprised us all with a sneak preview of some of their forthcoming magazine covers and fashion illustrations. Alyse also had some very colorful posters on the romance which is to be found in Europe. Both girls are well-known commercial artists and we are all familiar with their excellent work in many of the current magazines.

It is beginning to get dark now so Carole is conducting us into her lovely home. Once in the living room, the chatter breaks out anew and does not cease until Skit has his slides already on the screen. Skit, besides being a mathematics teacher does considerable traveling.

Bill Lindstrom, contrary to the suggestion of a certain English teacher, did not become a mortician but instead spent four years in Oslo studying forestry engineering. We all feel that some of his talent has been wasted but the splendid conservation work he is doing more than compensates for this.

After all the members of the class had each taken the stand (even the shy violets of English IV!) and told a little about their adventures since June, 1955, our very eloquent class advisor, "Doc" Schwab, delivered an oration which inspired us all and brought back many wonderful memories.

Now it is all over and everyone is gathering to sing "Auld Lang Syne" and promising to meet again at our next reunion. A perfect ending to a perfect day and we, the class of 1955 of Sutton High, realize how proud we are of every member of our class and especially of our advisor, Mr. Schwab.

Long live "Doc" Schwab and the class of '55!!

Valerie Cooke
Carole Hunt

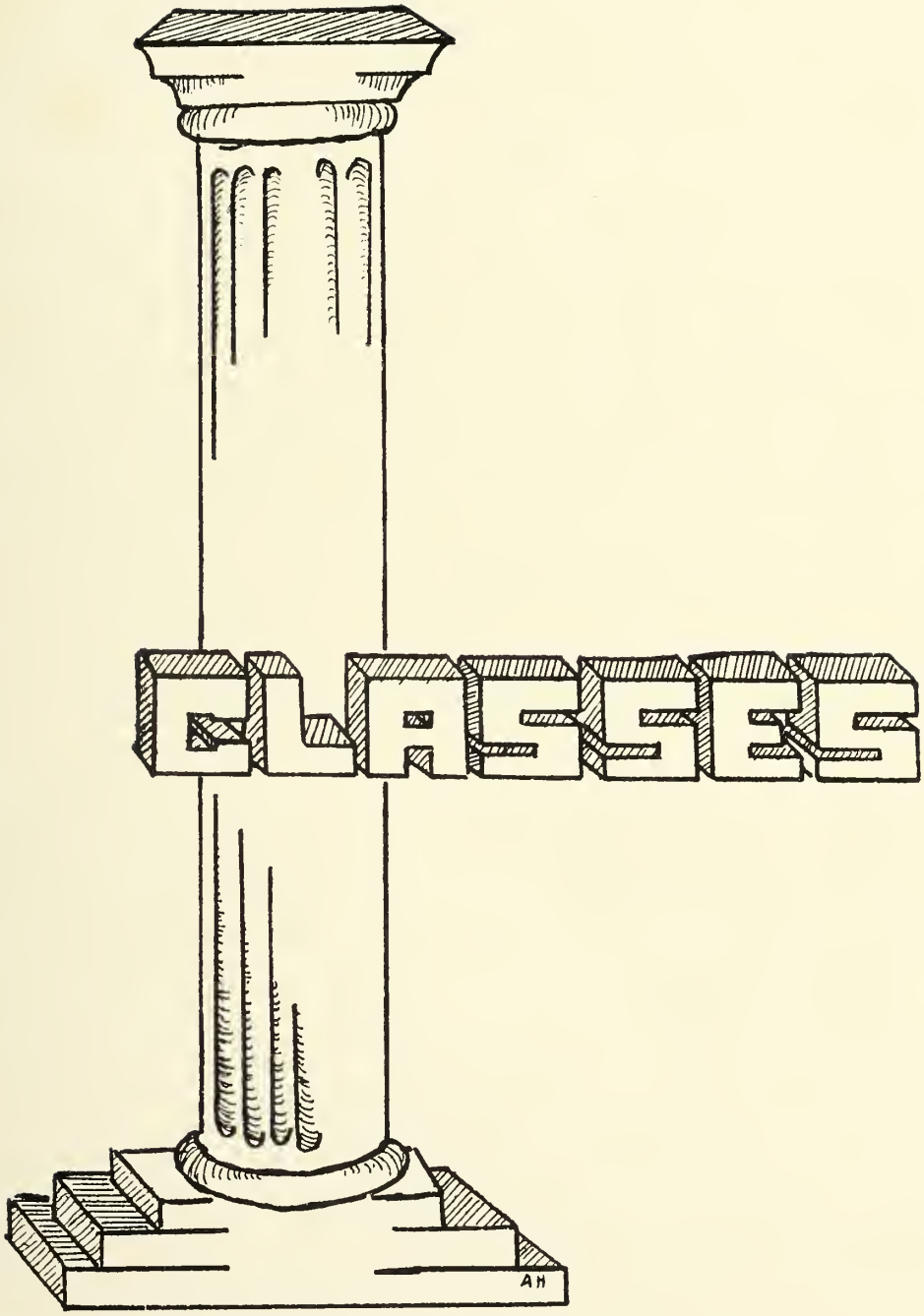
CLASSES
AH

JUNIORS

Glee Club

SOPHOMORES

FRESHMEN

National Honor Society

Student Council

Suttonian Staff

Science Club

Biology

Home Economics

Office Practice

Physics Laboratory

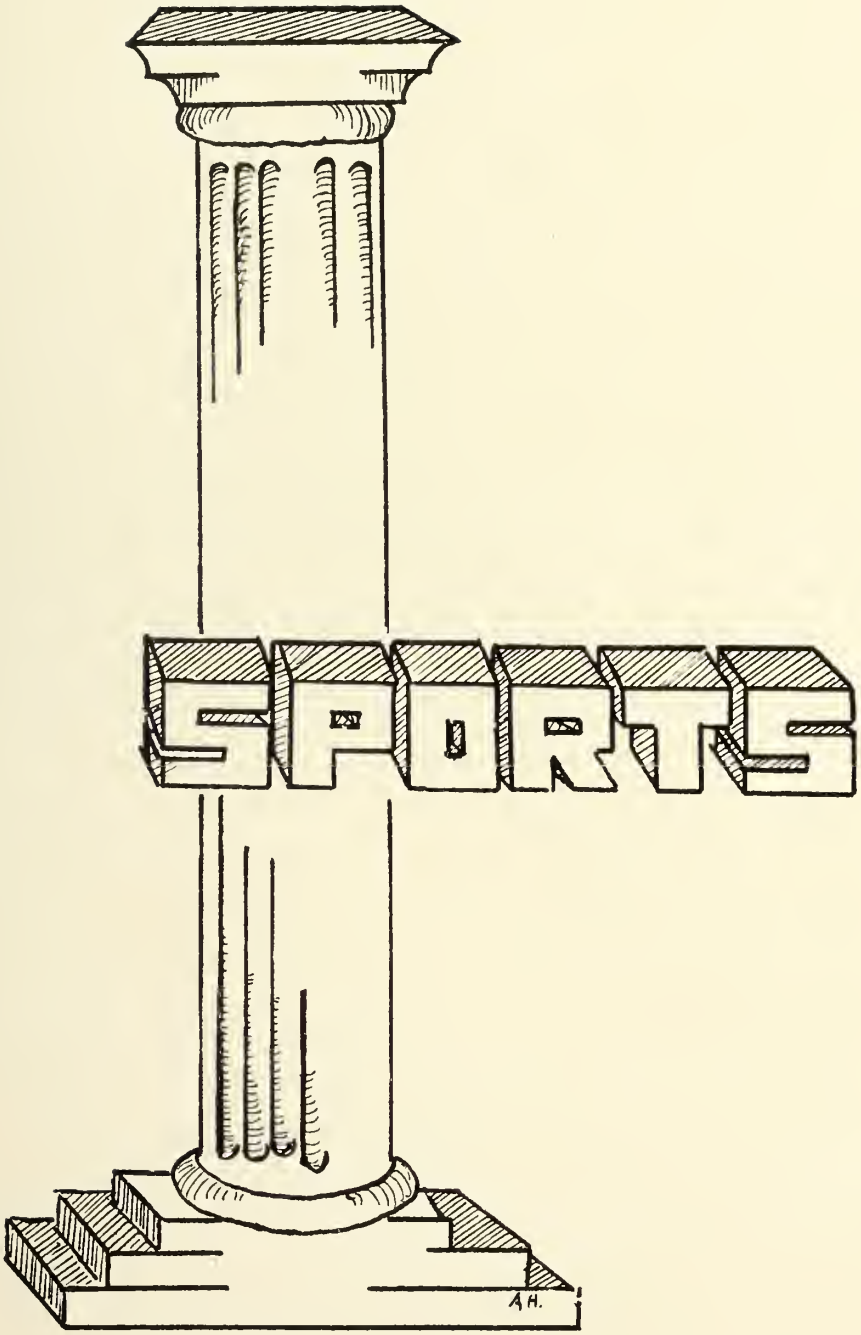
SPORTS
A.H.

Boys' Sports

The 1954-1955 basketball season proved to be a successful one for Sutton High. After weeks of preparation for a tough schedule, the boys, under the guidance of Coach Donald Sabolinski, compiled a record of fourteen wins and five losses through nineteen games, winning the first six in a row before going down to defeat.

In league play Sutton had a record of seven wins and five losses. Sutton finished third, behind North Brookfield and Leicester. Rutland, Brookfield, and West Boylston have gone into regional schools, leaving three vacancies in the league. The vacancies were filled by the admittance of Cole Trade and Tantasqua Regional.

Paced by co-captains, John Godbout and Herb Chase, the boys played steady basketball, showing a good all-around offense and defense. This year Sutton was selected to participate in the Clark University Tournament.

Individual scoring: Annis-342, Chase-159, St. Jean-153, Szewerenka-86, Gendron-80, Godbout-36, Whittier-33, Smith-17.

Jack Smith

SUTTON	48	HOLY NAME	43	SUTTON	42	COLE TRADE	52
SUTTON	57	SACRED HEART	48	SUTTON	77	CHARLTON	65
SUTTON	73	GRAFTON	59	SUTTON	58	BLACKSTONE	34
SUTTON	38	CHARLTON	30	SUTTON	47	NORTH BROOKFIELD	61
SUTTON	54	ALUMNI	43	SUTTON	55	TANTASQUA	45
SUTTON	60	BLACKSTONE	26	SUTTON	50	OXFORD	31
SUTTON	63	NORTH BROOKFIELD	80	SUTTON	41	LEICESTER	42
SUTTON	60	TANTASQUA	54	SUTTON	61	COLE TRADE	52
SUTTON	53	OXFORD	45	SUTTON	53	SACRED HEART	46
SUTTON	41	LEICESTER	51				

Jayvees

Varsity

Girls' Sports

The girls had a very successful season. The Varsity lost three of thirteen games. The J. V.'s lost one game in three starts.

Both teams express sincere appreciation to Mrs. Boutiette for her fine job of coaching. We also thank Alice MacLaren for her part in our winning season.

Our forwards did an exceptional job of scoring this year. They are: Vesta Helgesen, Laura Hutchinson, Rena Zuidema, and Connie Windle. On the defense Sylvia Watson, Liz Smith, Marcia Putnam, and Helen Jarvais aided greatly by keeping the opposing teams from scoring. For the J. V.'s Ethel Helgesen, Alna Werme, Janice Hunton, Carol Moore, and Joyce Lindstrom were the forwards, with Tallea Windle, Jackie Turner, and Arlene Morrow as guards. Individual scoring: Laura 143, Vesta 139, Rena 106, Connie 62.

SUTTON	26	NORTHBRIDGE	19	SUTTON	60	CHARLTON	12
SUTTON	50	UXBRIDGE	23	SUTTON	27	NORTH BROOKFIELD	75
SUTTON	34	ALUMNI	18	SUTTON	71	CHARLTON	40
SUTTON	28	NORTH BROOKFIELD	34	SUTTON	35	OXFORD	20
SUTTON	29	UXBRIDGE	21	SUTTON	64	LEICESTER	32
SUTTON	63	OXFORD	17	SUTTON	36	MARLBOROUGH	41
SUTTON	41	LEICESTER	32	SUTTON		NORTHBRIDGE	

The cheering squad, coached by Miss Clark, did an outstanding job of promoting school spirit during the basketball games. They are: Penny Putnam, Kathy Roy, Helen Jarvais, Marcia Putnam, Janice Hunton, Ethel Helgesen, and Joyce Hunt.

Sylvia Watson

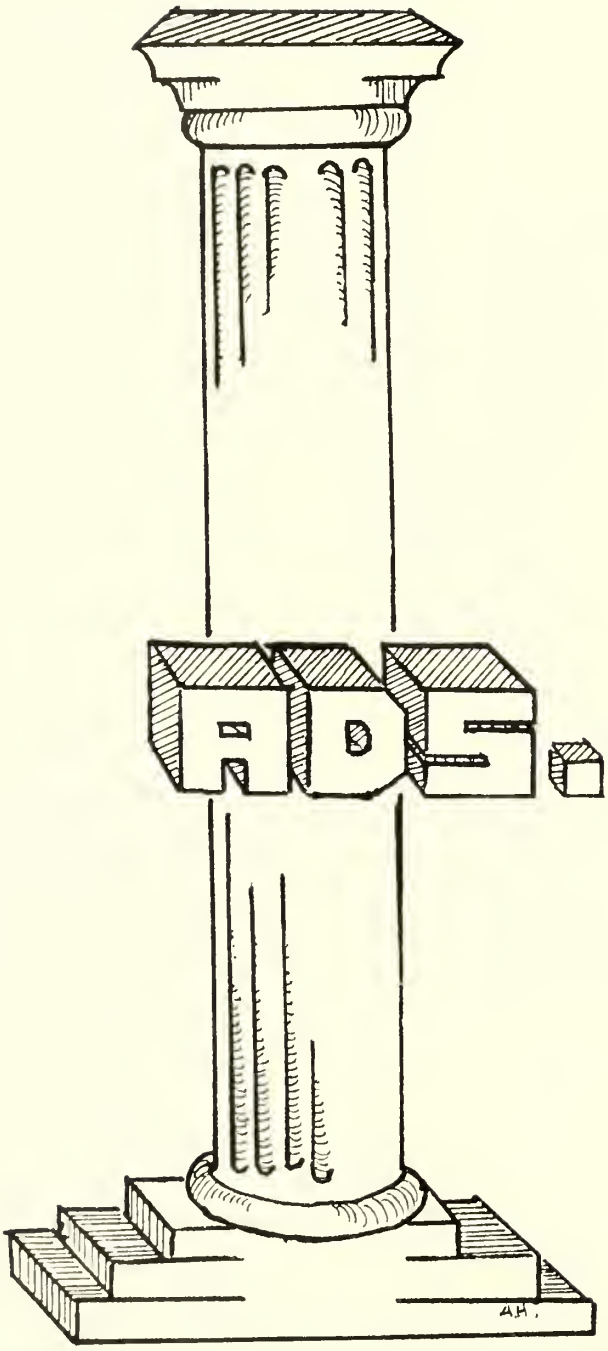
ADS
A.H.

We Salute You!
Congratulations and the best of luck! We at Loring are proud of the part we have had in helping to make your classbook a permanent reminder of your school years, recording with photographs one of the happiest and most exciting times of your life! We hope that, just as you have chosen us as your class photographer, you will continue to think of Loring Studios when you want photographs to help you remember other momentous days to come! When you choose Loring portraits, you are sure of the finest craftsmanship at the most moderate prices!
LORING STUDIOS
New England's Largest School Photographers

MEET YOUR FRIENDS AT THE

BLUE JAY DAIRY BAR + GRILL

TEEN AGE RENDEZ-VOUS

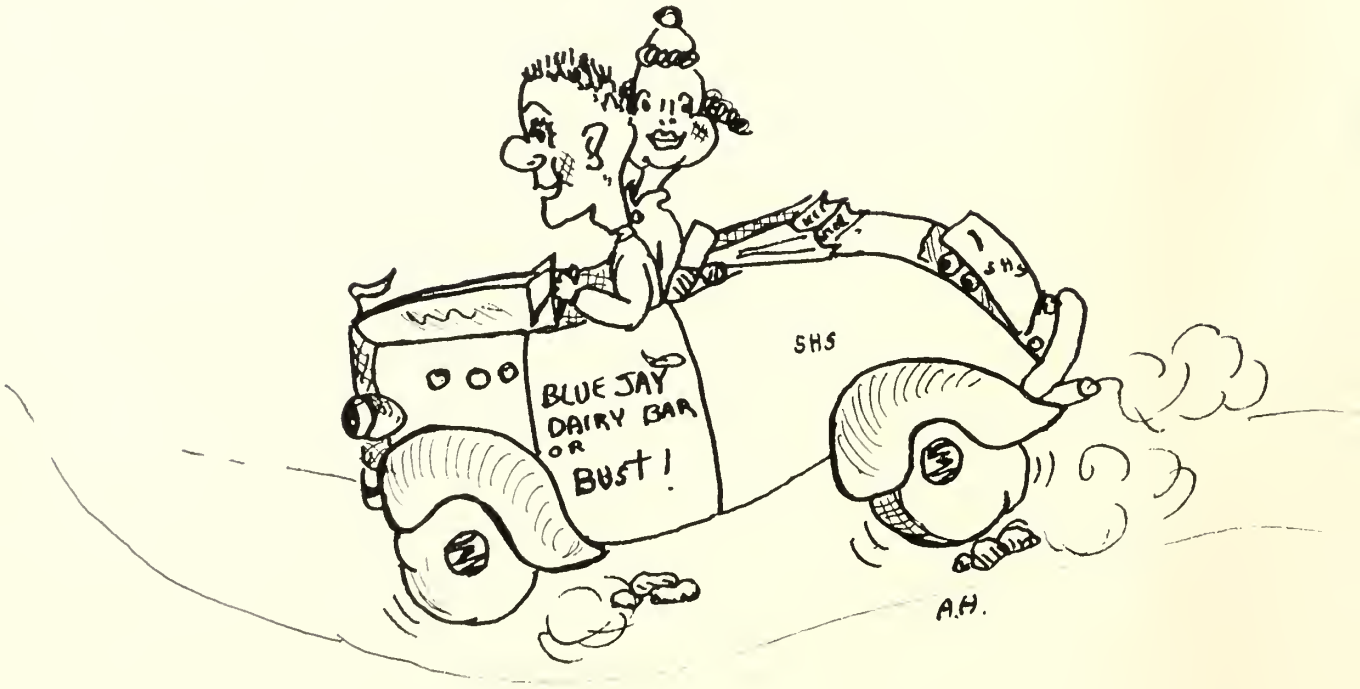

MOOSKIAN CONSTRUCTION COMPANY

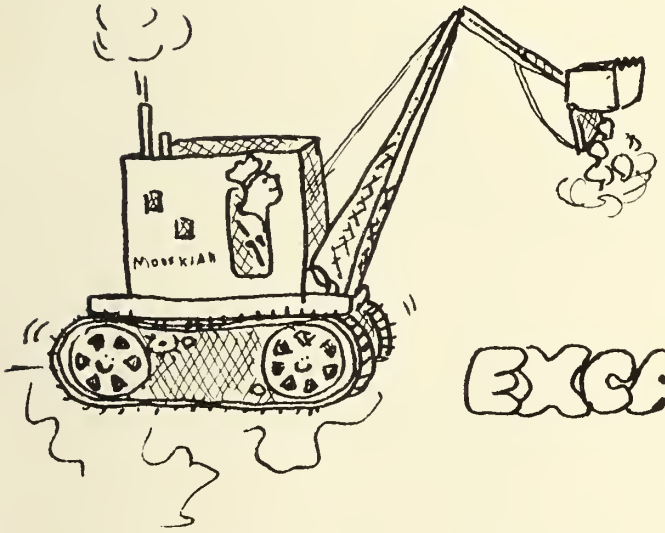

EXCAVATION

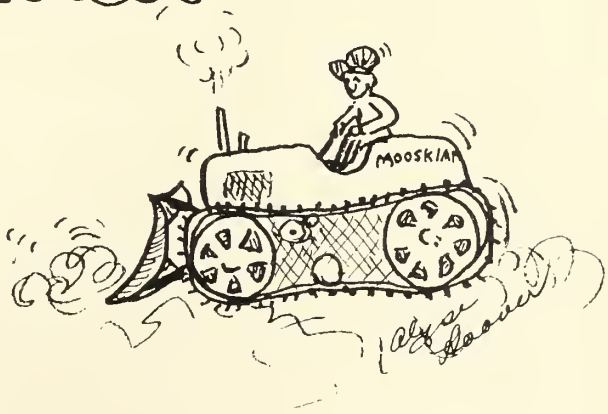

NEW PROVIDENCE ROAD, SUTTON

BE ALIVE!

WEAR WOOL

THE ONLY LIVING FIBRE

IT BREATHES FOR YOU!

W. W. WINDLE COMPANY

MILLBURY MASSACHUSETTS

C. D. Whitney Agency

WARREN G. HARRIS

112 ELM STREET

UNION 5-6733

UNION 5-6633

MILLBURY, MASSACHUSETTS

Harvey U. Mellen Agency

WARREN G. HARRIS

ROOM 311

STATE MUTUAL BUILDING

PL 3-4797

WORCESTER, MASSACHUSETTS

KARL L. BRIEL, MANAGER

Chuck's Service Station

LUBRICATION, TIRES, BATTERIES

MUFFLERS AND TAIL PIPES OUR SPECIALTIES

BRAKES ADJUSTED OR REPLACED

ROAD SERVICE

TELEPHONE MILLBURY UN 5-4562

C. M. LaCROSSE

W. R. Wallis Lumber Co.

GRAIN - PAINT

LUMBER - HARDWARE

FERTILIZERS - BUILDING MATERIAL

TELEPHONE 6-2219

EAST DOUGLAS MASSACHUSETTS

YOUR FRIENDLY FORD DEALER

Mumford Motor Sales, Inc.

TELEPHONE 4-2164

WHITINSVILLE MASSACHUSETTS

S. & D. Jewelry & Appliance

JOSEPH SWEET AND J. EDWARD DEVOE

FADA - WESTINGHOUSE

GUARANTEED

WATCHMASTER-TESTED

34 MAIN STREET

TELEPHONE UN 5-4000

MILLBURY MASSACHUSETTS

STANDARD MERCANTILE AGENCY

716 State Mutual Building
Established 1919
Want A Good Position?
Come In And Talk It Over With Miss Colby

Office Hours 8:30 To 4:30
Telephone Pl 5-2203

Compliments Of

SEASTRAND PRODUCTS COMPANY

Man. Of Fishing Of Leader Wire
New Providence Pile
Mr. Kenneth Swallow
Telephone UN 5-2462

Sutton Massachusetts

Millbury National Bank

LOANS AVAILABLE

MILLBURY MASSACHUSETTS

COMPLIMENTS OF

Millbury Savings Bank

MILLBURY MASSACHUSETTS

Eaton Farm Dairy

MILK - CREAM - EGGS

TELEPHONE UN 5-8166

SUTTON MASSACHUSETTS

Stockwell's Dairy, Inc.

HOMOGENIZED, PASTEURIZED, VITAMIN "D" MILK
BUTTER, EGGS, CHOCOLATE BEVERAGE,
CREAM, COTTAGE CHEESE

SERVING WORCESTER AND SOUTHERN
WORCESTER COUNTY

TELEPHONE UN 5-2268

SUTTON MASSACHUSETTS

N. C. Perry & Sons

MILK - CREAM

PASTEURIZED - HOMOGENIZED

TELEPHONE UN 5-6748

MILLBURY

COMPLIMENTS OF

Blue Jay Club

Compliments Of

THE BUTCHER SHOP

Meats -- Vegetables -- Frozen Foods

Telephone UN 5-4343

Millbury 6 South Main Street Massachusetts

Compliments Of

RUFCO KENNELS

Cocker Spaniels - A.K.C. Registered - Beagles
Mr. And Mrs. Rufus W. Colby
Telephone UN 5-2128
154 Riverlin Street

Millbury Massachusetts

Compliments Of

THE BOSTON STORE

Corner Elm And Main Streets

Telephone UN 5-2484

Millbury Massachusetts

Compliments Of

FOX'S PACKAGE STORE

6 Main Street

Millbury Massachusetts

Compliments Of

MURADIAN CLEANERS

Tailors, Cleaners, And Furriers
All Work Done On Premises
"One Day Service"
Telephone 4-2249

Whitinsville Massachusetts

CHASE'S GARAGE

General Auto Repairing

Telephone UN 5-2857

Old Boston Road

Wilks Massachusetts

RAY'S FURNITURE INC.

Complete Home Furnishings

Ray Chevalier

Telephone UN 5-2611

Millbury Massachusetts

GEORGE W. RICE COMPANY

Paints - Coal - Hardware - Lumber
Builders' Supplies
Remodeling And Construction Engineers
- Home Gas -

Canal Street

Millbury Massachusetts

TIDEMAN MANUFACTURING COMPANY

Tools - Stamping - Machinery
Standard Washers
Telephone UN 5-4958
Tie Rods - U Clamps - Dogs For Cement Forms

41 West Main Street
Millbury Massachusetts

MILLBURY MOTOR COMPANY, INC.

Ford Sales And Service

F. H. Bordeaux, President And Treasurer

Telephone UN 5-4492

Millbury Massachusetts

Compliments Of

LAMBERT'S PHARMACY

Albert P. Lambert - Regular Pharmacist Manager
Prescriptions
Telephone UN 5-2284

40 Main Street
Millbury Massachusetts

Compliments Of

THE IDEAL LUNCH

Millbury Massachusetts

Compliments Of

PIERCE'S HARDWARE

Sporting Goods - Plumbing Supplies - Hardware

Kyanize Self-Smoothing Paints - Varnishes - Enamels
Telephone UN 5-2155

Millbury Massachusetts

SUTTON FUEL COMPANY

Range And Fuel Oil, Burner Service

Telephone UN 5-6729

Sutton Massachusetts

RUSSELL'S FLOWER SHOP

"Flowers For All Occasions"

6 Canal Street

Telephone UN 5-4478

Millbury Massachusetts

MILLBURY JOURNAL

PRINTERS AND PUBLISHERS

Arthur Briddon, Editor
Telephone UN 5-2345

14 South Main Street

Millbury Massachusetts

Compliments Of

AUNT MARY'S RIVERSIDE A. C.

Fried Chicken - Steaks
We Cater To Banquets, Weddings, And Club Parties
Telephone 4-2169 Or 4-2400
Burdon Street

Sutton Massachusetts

Compliments Of

TAFT'S SUPER MARKET

Telephone 4-5831

14 Cottage Street

Whitinsville Massachusetts

ARTHUR I. FULLERTON

PLUMBING AND HEATING

Telephone 4-2503

Whitinsville Massachusetts

428 Hill Street

Compliments Of

NECCHI SEWING CIRCLE

O. J. Maynard, Proprietor

Telephone 4-3819

Whitinsville 168 Church Street Massachusetts

WHITTIER BROTHERS

Bulldozing - Trucking

Land Clearing - Hay Baling

Telephone UN 5-8405 Or UN 5-8093

West Sutton Massachusetts

Compliments Of

LEMIEUX GARAGE

Millbury Massachusetts

SOCHIA'S GAS AND OIL COMPANY

Dealer In

Gas - Range And Fuel Oil
Bottle Gas And Appliances

E. Douglas 6-2778

Cook Street E. Douglas

J. D. BOUSQUET AND SONS

Studebaker And Packer Dealer
Fuel And Range Oil
Gasoline And Motor Oil
Batteries And Tires

Telephone 6-3366
Manchaug, Massachusetts

ROBERTS MOTORS INC.

Studebaker And Packard

22 Water Street

Telephone UN 5-4471

Millbury, Massachusetts

THEODORE F. VICCHIONE
COMPLETE INSURANCE
COVERAGE

"Remember
A Premium Will Not Break You,
But A Loss May."
Telephone 6-3389
Main Street
East Douglas, Massachusetts

Compliments Of

MANCHAUG HOTEL

SPENCE MUSIC SHOP

"Music Center Of The Valley"
Records - Phonographs
Radios
Telephone 4-1251
68 Church Street

Whitinsville, Massachusetts

Compliments Of

HECTOR DESJOURDY

Bread And Pasteries

Manchaug, Massachusetts

BEK'S WELDING

Portable Electric And
Acetylene Welding

Telephone Shop 6-7484
Telephone Residence 6-5693
Main Street
Manchaug, Massachusetts

CAMPBELL CLEANERS

Formal Wear And
Accessories
Full Dress - Strollers
Cutaways - Tuxedos

Telephone 4-2875

Whitinsville, Massachusetts

Compliments Of

MANCHAUG CLUB

SHERLOCK NEWS AGENCY

Dennis Connors, Proprietor

Dealer In Newspapers
And Periodicals
Telephone 4-5864

Whitinsville, Massachusetts

LEE JEWELERS, INC.

Watches - Diamonds
Costume Jewelry
Gifts - Watch Repairing
Smith-Corona And Royal
Typewriters
Dial 4-5865 - Church Street
Whitinsville, Massachusetts

Compliments Of

SNO-KWEEN BAKER

H. G. BENOIT
JEWELRY

Fine Watch And
Jewelry Repairing

113 Church Street
Whitinsville, Massachusetts

VANDER SLOOT'S
FURNITURE STORE

Complete Home Furnishings
Fine Furniture For Less

Telephone 4-2504
Cottage Street
Whitinsville, Massachusetts

CONLEY BROTHERS

Fine Furniture - Electrical
Appliances - Genuine Frigidaire
Refrigerators

Telephone 4-7478
56 Church Street

Whitinsville, Massachusetts

RAINVILLE STUDIO

For Fine Photographs
We Carry A Full Line Of
Camers And Photo Supplies

50 Cottage Street
Telephone 4-2123

Whitinsville, Massachusetts

MENCOW CLOTHING AND
FURNITURE COMPANY

Manhattan Shirts
Curlee Clothes
Lee Hats
60 Church Street

Whitinsville, Massachusetts

Compliments Of

George R. HALL

Watchmaker - Gemoligist

73 Church Street

Whitinsville, Massachusetts

Compliments Of

SOUTH SUTTON CLUB

"Say It With"
HARINGA'S FLOWERS

Flowers For Every Occasion
Expert Landscaping

Telephone 4-5801
453 Hill Street
Whitinsville, Massachusetts

Compliments Of

CONLEY'S PACKAGE STORE

WAYNE'S 5¢-$1.00 STORE

School Supplies
Toys, Notions
Dry Goods

10 Main Street

Millbury, Massachusetts

BUFFUM'S DRUG STORE

All Popular Hearing Aid
Batteries And Hearing Aid
Cords
Elastic Stockings
89 Church Street

Whitinsville, Massachusetts

FRANK H. PAINE

Red And White Store

Meats, Groceries And Grain

Telephone UN 5-2615

Sutton, Massachusetts

Compliments Of

CREPEAU'S SPA

Millbury, Massachusetts

Compliments Of

DORIS AND NICK'S PLACE

Sutton, Massachusetts

THOMAS' MARKET

Meats And Groceries
Beer And Wines

290 Main Street

Telephone 4-2606
Whitinsville, Massachusetts

Compliments Of

A FRIEND

Compliments Of

FRIESWICK'S DAIRY

Telephone
Whitinsville 4-2414

South Sutton, Massachusetts

DONAVAN'S STORE

Homemade Ice Cream

"Chick" Riley, Proprietor

87 Elm Street

Millbury, Massachusetts

St. Jean's

BREEDERS OF FINE DOGS

WEST HIGHLAND TERRIERS - COCKER SPANIELS

SHOW PROSPECTS - CHAMPION STOCK - ALL A. K. C. REG.

TELEPHONE UNion 5-8480

ROUTE 146

SUTTON MASSACHUSETTS

Putnam Sheet Metal Co.

DUCT WORK - VENTILATION

FORCED WARM AIR HEATING - AIR CONDITIONING

TELEPHONES
OXFORD - SHOP 7-2766
MILLBURY - RESIDENCE UN 5-8501

OXFORD MASSACHUSETTS

Morrice S. Perry

GENERAL TRUCKING

GRAVEL - STONES - LOAM

CORDWOOD AND POSTS

TELEPHONE UN 5-4907

SUTTON MASSACHUSETTS

IT IS WITH A DEEP SENSE OF

GRATITUDE AND APPRECIATION THAT

THE CLASS OF 1955 WISHES TO THANK

THE ADVERTISERS WHO HAVE MADE IT

POSSIBLE FOR THIS BOOK TO BE PUBLISHED.

SIDNEY FRIESWICK
PRESIDENT, CLASS OF '55

WALSWORTH
Lithographed & Bound by
WALSWORTH BROTHERS
Marceline, Mo., U. S. A.